

Charter Township of Union

Memo

FROM THE DESK OF THE ZONING ADMINISTRATOR

To: Affected Property Owners
 Date: March 6, 2013
 Re: Changes to Bluegrass Road Sidewalk Plan

Due to an inability to secure easements for the east side of Isabella Road where the Bluegrass sidewalk would cross Isabella and go north, the plan will now route north bound pedestrians on the west side of Isabella Road, and cross at Jeffery Lane. See details below

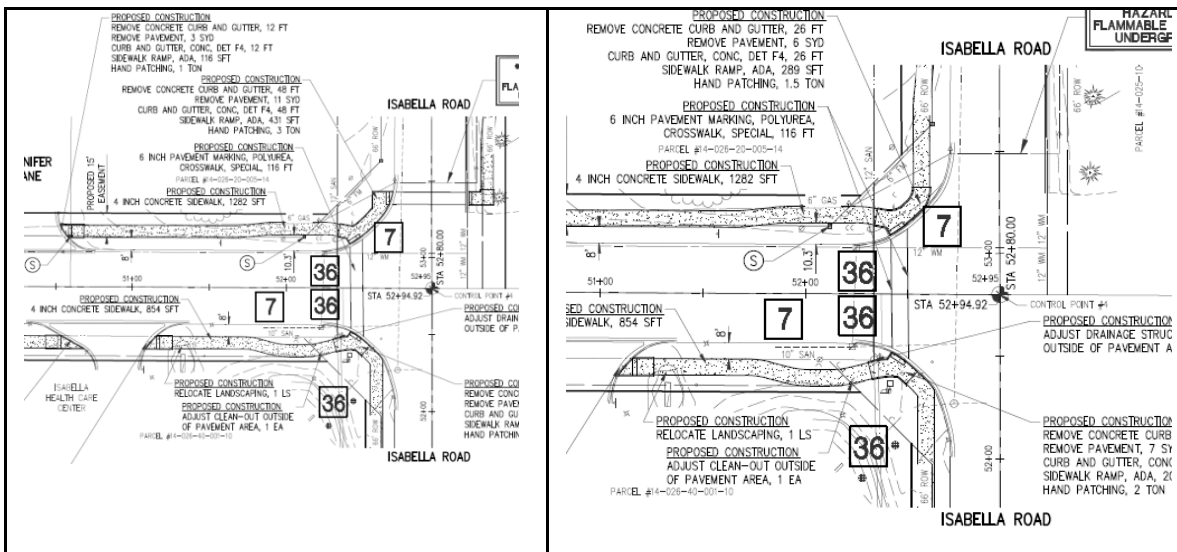

Original Plan at Isabella

New route (North is up)

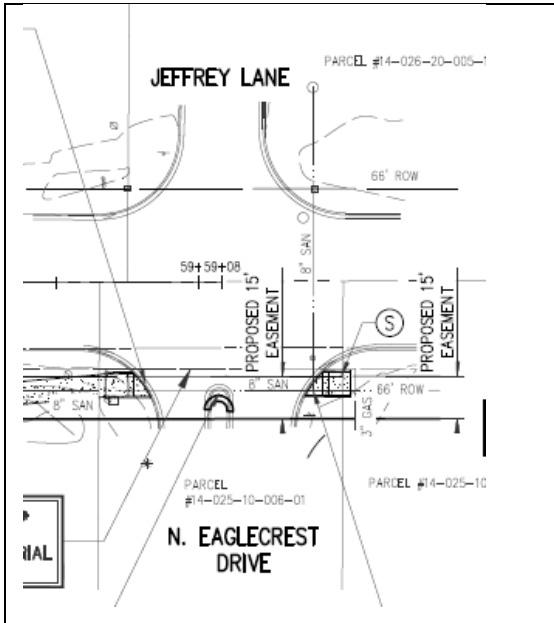

Original Termination at Eaglecrest Dr

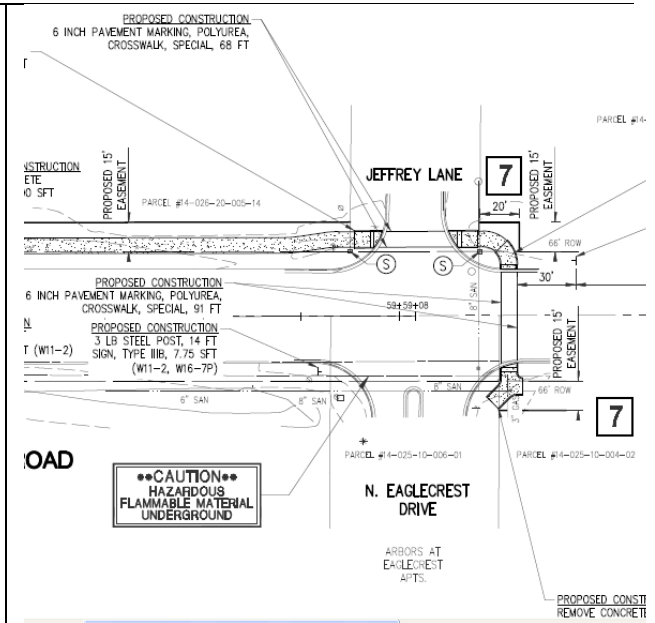

New crossing and termination at Eaglecrest Dr
(North is right)